ApeosPort-V / DocuCentre-V 7080 / 6080

Top-tier engine for complete satisfaction.

FUJIFILM

FUJI xerox

Fast, highly durable and with versatile finishing options
An advanced “central machine”

A Fuji Xerox monochrome multifunction device equipped with a top-tier engine.
High-speed processing of 75 pages/minute for copying and printing. High-speed scanning of 100 ppm*2 for simplex and 200 ppm*2 for duplex, for both colour and monochrome originals.
Superior durability enables long hours of stable, continuous printing of up to 8600 sheets.
In addition, Finisher can be attached to provide a wide range of finishing options.
This reliable device functions as your main office machine for different types of output.

Copy Print B / W : 75 ppm*1

Fax Super G3

Scan Colour, B / W: 100 ppm*2
One-pass duplex scanning: 200 ppm*2

*1: A4 landscape. With ApeosPort-V / DocuCentre-V 7080. 65 ppm with ApeosPort-V / DocuCentre-V 6080.
*2: For Fuji Xerox standard document (A4 landscape) saved in a Folder at 200 dpi.
* The picture shows the multifunction device with options: a large control panel, two high-capacity trays and a C3 Finisher.

ApeosPort-V / DocuCentre-V 7080 / 6080

Work wherever you are, however you like.

On the road, at home, dashing off to a client in the morning, or returning home in the evening.
There's no doubt about it: Workstyles are changing.
To support people in all facets of their jobs, Fuji Xerox offers comprehensive mobile computing functions and keeps everyone connected via the Cloud.
We always look for ways to help bring out your best, wherever and however you work.

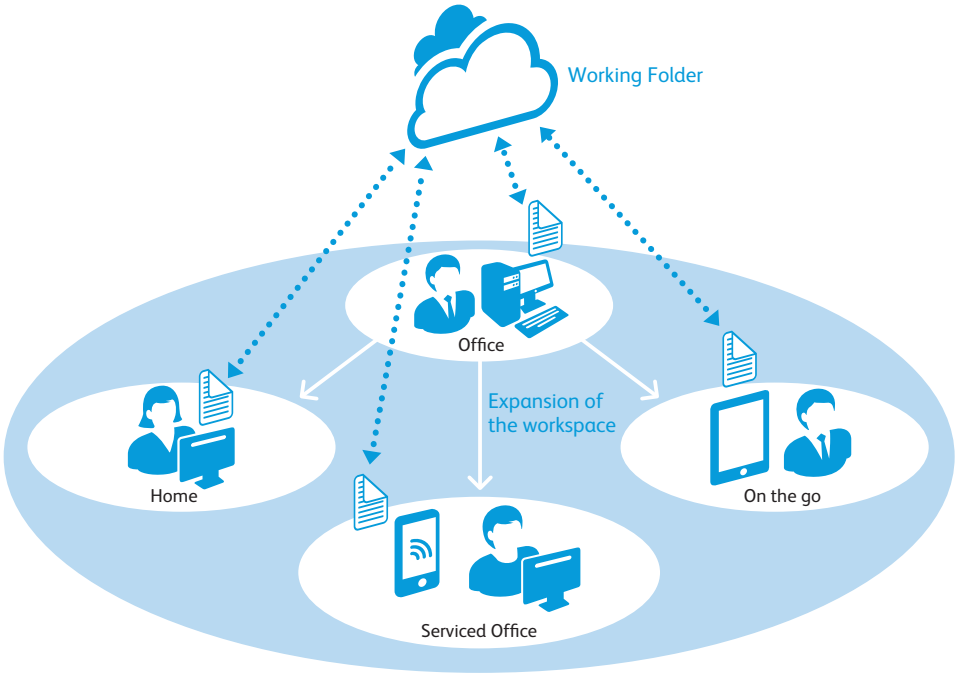

Smooth, impressive client presentations

Eliminate the hassle and worry of lugging around bulky, confidential documents.
Working Folder, our Cloud-based document sharing service, keeps your documents secure and your briefcase light.
Use a PC or Fuji Xerox multifunction device to store documents in Working Folder, then access and view with a smart device while at your client's office.
You can also print from a tablet or smartphone to multifunction devices when out of the office via wireless LAN.

ApeosPort for simplified, secure document management

Featuring excellent scalability and customisability, ApeosPort boasts a galaxy of functions that also streamline management tasks and secure confidential information.
Users can now focus on work, assured of fast, easy access to shared information across the entire company.

- Link with an external authentication server
- Register frequently performed tasks for smoother workflows
- Encourage cost-cutting
- Restrict user permissions and limit printing/copying
- Log usage to monitor operations
- Monitor usage with UUID and image logs

* Requires optional ApeosWare Management Suite.

More features, simplified operation.

Easy Fingertip Control.

The new ApeosPort-V / DocuCentre-V series take advantage of technology seen in smartphones and tablets by enabling users to operate the devices intuitively, for faster and more efficient production. Four different gestures – tap, double-tap, drag and flick – can be used to scroll and switch functions smoothly and quickly.

Making multifunction devices easier to use

Simpler Operations

Operation screens can be simplified and made easier than ever to navigate by installing a free optional software application – EasyUI Solution 2. This offers individual users a simple and easy-to-use operation screen, reducing working time.

* Available as a free download from our official website.

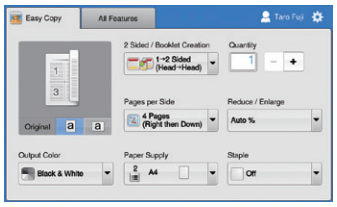

Preview finished results — for example, N-up or two-sided — before copying.

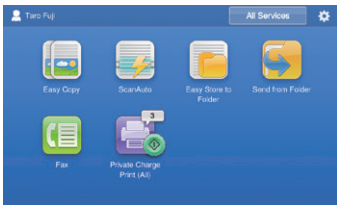

Utilizing "Custom Menu" allows individual user to place only buttons for functions he/she uses frequently, on the menu screen.

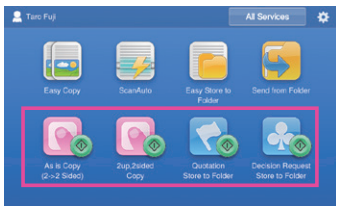

Register frequently used functions for one-touch copying or scanning.

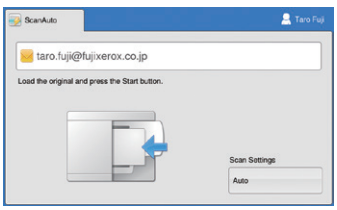

Scanning is now much simpler with the automatic recognition of both the orientation and number of printed sides of the original document.

Printable from Any Machine on Demand

If your preferred device is in use, print to another one using "Server-less On-Demand Print" solution. Up to 5 devices can be linked. When both A4 and A3 multifunction devices are used in the office, A3 print jobs will be automatically reduced to A4.

* Optional.

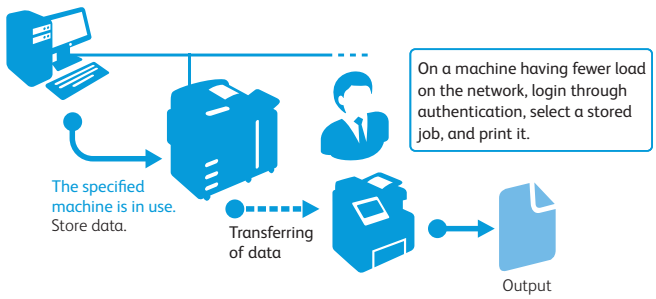

Print in different environments

The ApeosPort-V / DocuCentre-V series can be shared and printing can be performed in two independent network environments. With two network ports, you can maximise the use of the multifunction device while maintaining tight security of having separate network.

* Optional.
* Print function only. Supported protocol: TCP/IP (lpd, Port9100) only.

Offices Using Five or More Devices

By utilising ApeosWare Management Suite*, administrators can distribute print drivers, restrict use of the device to certain accounts, gather print counts, improve running efficiency, automate distribution processes and manage job logs. These applications make it a simple task to plan and manage usage of the device, while maintaining full security.

* Software sold separately.

Linkage with Remote Authentication Servers

ApeosPort can access user information on an authentication server, facilitating user management without having to individually configure devices.

You can also read IC cards by installing the optional IC card reader*.

* Optional.

Built-in IC Card Reader

Scan more efficiently.

Various File Formats and Processing Supported

Users can convert scanned documents and data to numerous file formats including TIFF, JPEG, DocuWorks document, PDF and XPS*1 before you send them by email. OCR processing can assist in searching for and compressing documents to reduce their size for e-mail communications*2, and password settings can also be set.

*1: Stands for XML Paper Specification
*2: Optional.

Conversion to Editable Word and Excel® Files

Scanned data can also be converted to files in Word or Excel® format, and hardcopy documents can be converted into editable digital documents. The ApeosPort-V / DocuCentre-V series devices can also convert tables and illustrations to objects suitable for reproduction with Word and Excel®.

* Optional.
An auxiliary function that allows you to reuse materials such as text, tables, shapes, and photos on paper documents. However, accuracy will depend on the original document quality.

Save/Print Using a USB Memory

You can save scanned data directly into the USB memory, and print documents and captured records directly from the USB memory.

* Optional.

Fax more effectively.

Leverage of Timely Information with Paperless Fax

[Receiving]
Received fax documents can be sorted into different device folders by dial number or G3ID. After viewing the thumbnails, users can choose to print only designated documents. As soon as fax documents are received in a folder, they can also be sent as a fax, printed, sent as an e-mail, transferred via FTP, and transferred via SMB automatically.

[Sending]
Direct Fax (sending fax directly from PC) can also be used. Sent fax documents can also be saved as PDF and sent as e-mail attachments.

[Reject]
Allows administrators to block incoming faxes from certain numbers and anonymous numbers.

Reduced communication costs compared to regular phone lines

- Internet fax*1: Send scanned documents attached to e-mails.
- Direct fax: Send faxes without being routed through an SMTP server.
- Real time communication: Directly connect IP Fax (SIP) devices.*2

*1: Internet fax requires a working e-mail account. Maximum attachment size varies depending on e-mail account.
*2: Requires optional IP Fax (SIP) kit. This kit supports multifunction devices that are JT-T 3.2 compatible and equipped with an IP Fax function offered by Fuji Xerox or Ricoh Company, Ltd.

Dependability to ensure error-free faxing

- Re-entry of recipients
- Recipient confirmation display
- Confirm multiple recipients, delete unwanted recipients
- Prohibit sending to recipients not in the phonebook
- Manually cancel direct fax
- Manual redial

Mobile and Cloud applications

Print Utility for iOS / Android

Scan documents and save to iOS or Android devices via wireless LAN, and output web pages and pictures from the devices.

* Print Utility for iOS and Print Utility for Android can be downloaded for free from App Store and Google Play™, respectively.
* DocuWorks documents and PDF documents can also be output by linking with DocuWorks Viewer Light for iPhone/iPad.

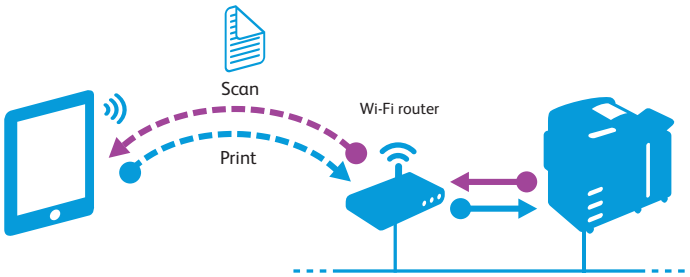

AirPrint

Print directly from an iOS device via wireless LAN.
This eliminates the need to open data on a PC, download special software, or install a dedicated driver.

AirPrint

* AirPrint is a standard print function included in iOS on iPhones and iPads.

Working Folder

Store scanned documents directly to Working Folder, automatically upload received faxes and send upload notifications by e-mail.
Stored documents can be viewed and edited on PCs or smart devices using a web browser or DocuWorks.
The enhanced security and management functions allow all information to be securely shared.

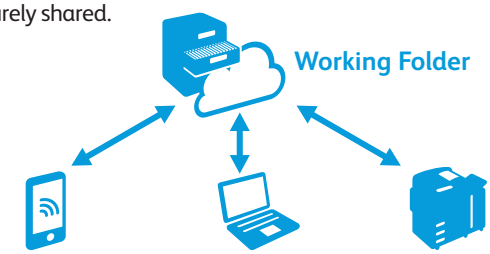

With a smart device
- View, register and download documents
- Upload pictures and videos

With a web browser or DocuWorks Desk
- Search, drag and drop

With a multifunction device
- Auto-register received faxes
- Resister scanned documents
- Download and print

*This function requires the Working Folder Service contract.

Options

Offering further finishing outputs including ”Z Fold Half sheet" and "Tri-fold"with the new C3 Finisher

		C3 Finisher	C3 Finisher with Booklet Maker	C3 Finisher with Booklet Maker + Folder Unit CD1	D2 Finisher + Folder Unit D2	D2 Finisher with Booklet Maker + Folder Unit D2
Stapling thickness		50 or 65 sheets*3	50 or 65 sheets*3	50 or 65 sheets*3	100 sheets*4	100 sheets*4
Auto staple cutter		—	—	—	○	○
Punch		2/4 hole punch*1 or 2/3 hole punch*2	2/4 hole punch*1 or 2/3 hole punch*2	2/4 hole punch*1 or 2/3 hole punch*2	2/4 hole punch or 3 hole punch*5	2/4 hole punch or 3 hole punch*5
Saddle Staple		—	○	○	—	○
Single Fold		—	○	○	—	○
Tri-fold		—	—	○*6	○*7	○*7
Z Fold Half sheet		—	—	○*6	○*7	○*7
Cover/Slip sheet interposer		—	—	—	○	○
Tray capacity*7	Output tray	500 sheets	500 sheets	500 sheets	500 sheets	500 sheets
	Finisher tray	3000 sheets	1500 sheets	1500 sheets	2000 sheets	2000 sheets

*1: 2/4 Hole Punch Kit is required. *2: US 2/3 Hole Punch Kit is required. *3: C3 Finisher Staple Unit 65 sheets is required. *4: Less sheets when Z-Folded sheets are mixed. *5: US 3 Hole Punch Kit is required. *6: Folder Unit CD1 is required. It can be attached to C3 Finisher. *7: Folder Unit D2 is required. *8: 64 gsm paper. Note: C3 Finisher or C3 Finisher with Booklet Maker requires Transport Unit S1.

Standard paper capacity of 4350 sheets

Standard four trays can hold up to 4350 sheets*, while the bypass holds another 100 sheets*.

An optional 2000-sheet high-capacity feeder is also available.

* 80 gsm paper.

8600-sheet capacity allows large-volume output

A maximum of seven trays can hold up to 8600 sheets of paper. This minimises the need to refill paper when printing large-volume jobs.

Environmentally responsible

Smart energy saving

The new ApeosPort-V / DocuCentre-V series uses Smart Energy Management to power only the functions requested by users. This reduces power consumption and CO_2 emissions. To minimise noise, the scanning and output devices do not generate noise when not operating.

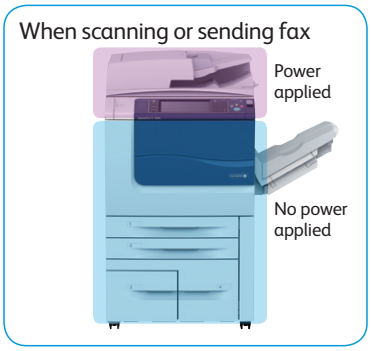

Fast Wake-up of Control Panel

This activates the control panel in about 3 seconds after pressing Power Save button — another smart way to ensure eco-friendly operation.

Visualise eco-friendly operation

Check the degree of eco-friendliness when printing via a five-step scale. The more leaves shown, the more eco-friendly the operation.

* Requires Document Monitor to be installed on PC.

Specifications of ApeosPort-V / DocuCentre-V 7080 / 6080

Basic Specifications/Copy Function

Item		ApeosPort-V / DocuCentre-V 7080	ApeosPort-V / DocuCentre-V 6080
Type		Console	
Memory capacity		4 GB (Max. 4 GB)	
Hard disk capacity*1		160 GB or larger (Used space : 128 GB)	
Scan Resolution		600 × 600 dpi	
Printing Resolution		2400 dpi or equivalent x 600 dpi	
Warm-up Time		30 seconds or less. 30 seconds or less if the main power is on (At room temperature 23°C)	
Original Size		Maximum of 297 x 432 mm (A3, 11 x 17") for both Sheet and Book	
Paper Size	Max.	A3, 11 x 17", [12 x 18" (305 x 457 mm) when using Bypass Tray]	
	Min.	A5 [Postcard (100 x 148mm), Quadrate NO. 3 when using Bypass Tray]	
	Image loss width	Lead Edge 4.0 mm, Trail Edge 4.0 mm, Right & Left Edges 4.0 mm	
Paper Weight*2	Tray 1, 2, 3, 4	52 to 200 gsm	
	Bypass Tray	52 to 250 gsm	
First Copy Output Time		3.0 sec. (A4 LEF)	
Continuous Copy Speed*3	B5 LEF	79 ppm	68 ppm
	A4 LEF	75 ppm	65 ppm
	A4/B5	55 ppm	47 ppm
	B4	44 ppm	39 ppm
	A3	37 ppm	33 ppm
Paper Tray Capacity*4	Standard	500 sheets x 2-tray + 1490 sheets + 1860 sheets + Bypass Tray 100 sheets	
	Optional	HCF (A4 1 Tray) : 2000 sheets HCF (A4 2 Tray) : 2000 sheets x 2-tray	
	Max.	8600 sheets [4 Tray Module + HCF (A4 2 Tray)*5]	
Output Tray Capacity*4*6		500 sheets (A4 LEF) (Catch Tray)	
Power Supply		AC220-240 V +/- 10 %, 10 A, 50 / 60 Hz common	
Maximum Power Consumption		2.2 kW or less (AC220 V +/- 10 %) 2.4 kW or less (AC240 V +/- 10 %) Sleep Mode : 1.3 W or less Low Power Mode*7 : 127 W or less	
Dimensions		W 620 x D 804 x H 1153 mm	
Weight*8		195 kg	

*1: The Storage Hard disk capacity is not totally available for customers. *2: It is encouraged to use paper recommended by Fuji Xerox. Printing may not be performed correctly depending on the use conditions. *3: The speed may be reduced due to the image quality adjustment.The performance may be reduced depending on the paper type. *4: 80 gsm paper. *5: When the HCF (A4 2 Tray) is used, the Bypass Tray capacity is 250 sheets. *6: 64 gsm paper. *7: Low Power Mode is not set at the time of shipment from the factory. *8: Excluding Toner Cartridge and output tray.

Print Function

Item		Description
Type		Built-in type
Continuous Print Speed*1		Same as the Basic Specifications / Copy Function
Printing Resolution		1200 × 1200 dpi
Page Description Language	Standard	PCL5, PCL6
	Optional	Adobe® PostScript® 3™
Supported Operating System*2	PLC6-Driver (Standard)	Windows Server® 2003 (32bit), Windows Vista® (32bit), Windows Server® 2008 (32bit), Windows® 7 (32bit), Windows® 8 (32bit), Windows® 8.1 (32bit), Windows Server® 2003 (64bit), Windows Vista® (64bit), Windows Server® 2008 (64bit), Windows® 7 (64bit), Windows Server® 2008 R2 (64bit), Windows® 8 (64bit), Windows Server® 2012 (64bit), Windows® 8.1 (64bit), Windows Server® 2012 R2 (64bit)
	Mac OS X-Driver (Standard)	Mac OS X 10.5 Leopard, Mac OS X 10.6 Snow Leopard, Mac OS X 10.7 Lion, OS X 10.8 Mountain Lion, OS X 10.9 Mavericks
	Adobe® PostScript™ 3 Driver (Optional)	Windows Server® 2003 (32bit), Windows Vista® (32bit), Windows Server® 2008 (32bit), Windows® 7 (32bit), Windows® 8 (32bit), Windows® 8.1 (32bit), Windows Server® 2003 (64bit), Windows Vista® (64bit), Windows Server® 2008 (64bit), Windows® 7 (64bit), Windows Server® 2008 R2 (64bit), Windows® 8 (64bit), Windows Server® 2012 (64bit), Windows® 8.1 (64bit), Windows Server® 2012 R2 (64bit), Mac OS X 10.5 Leopard, Mac OS X 10.6 Snow Leopard, Mac OS X 10.7 Lion, OS X 10.8 Mountain Lion, OS X 10.9 Mavericks
Interface	Standard	Ethernet 100BASE-TX / 10BASE-T, USB2.0
	Optional	Ethernet 1000BASE-T

Note: WSD stands for Web Services on Devices.
Note: XPS stands for XML Paper Specification.
*1: Please refer our official website for the latest supported OS.

Scan Function

Item		Description
Type		Colour Scanner
Original Size		600 x 600 dpi, 400 x 400 dpi, 300 x 300 dpi, 200 x 200 dpi
Scan Speed*1		B/W : 100 ppm, Colour : 100 ppm 1 pass, 2 sided scanning : B/W : 200 ppm, Colour : 200 ppm [Fuji Xerox Standard Paper (A4 LEF), 200 dpi, to Folder.]
Interface	Standard	Ethernet 100BASE-TX / 10BASE-T
	Optional	Ethernet 1000BASE-T

Note: XPS stands for XML Paper Specification.

Fax Function (Optional)

Item	Description
Original Size	Max. : A3, Long document (Longest 600 mm)
Recording Paper Size	Max. : A3, 11 x 17" Min. : A5
Transmission Time	2 seconds and more but fewer than 3 seconds*1
Transmission Mode	ITU-T G3
Applicable Lines	Telephone subscriber line, PBX, Fax communication (PSTN) , Max. 3 port*2 (G3-3port)

*1: When A4 size document with approximately 700 characters is transmitted in standard image-quality (8 x 3.85 lines / mm) and in high-speed mode (28.8 kbps or faster, JBIG). Only indicates the time for transmitting the image information and does not include the communication control time. The total communication time will vary depending on the contents of the document, the type of machine receiving the fax, and line condition. *2: No.of FAX lines is up to 3 ports. Port refers to number of channels for FAX.

Duplex Automatic Document Feeder

Item	ApeosPort-V / DocuCentre-V 7080	ApeosPort-V / DocuCentre-V 6080
Original Size	Max. : A3, 11 x 17" Min. : A5*1	
Paper Weight	38 to 200 gsm (In Duplex : 50 to 200 gsm)	
Capacity*2	250 sheets	
Feeding Speed	75 ppm (A4 LEF Simplex)	65 ppm (A4 LEF Simplex)

*1: The minimum custom size is 139.7 x 139.7 mm. *2: 64 gsm paper.

HCF (A4 1 Tray) (Optional)

Item	Description
Paper Size	A4 LEF, Letter LEF, B5 LEF
Paper Weight	52 to 200 gsm
Dimensions	W 389 x D 610 x H 380 mm
Weight	29 kg

HCF (A4 2 Tray) (Optional)

Item	Description
Original Size	A4 LEF, Letter LEF, B5 LEF, 7.25 x 10.5" LEF (267 x 184 mm)
Paper Weight	52 to 200 gsm, Bypass Tray : 52 to 250 gsm
Dimensions	W 600 x D 694 x H 990 mm
Weight	72 kg

Offset Catch Tray (Optional)

Item	Description
Paper Size	Max. : A3, 12 x 18" (305 x 457 mm) Min. : Postcard (100 x 148mm)
Paper Weight	52 to 250 gsm
Paper Capacity*1	500 sheets

*1: 64 gsm paper.

Folder Unit D2 (Optional)

Item		Description
Folding	Z Fold Half Sheet	Paper Size : A3, 11 x 17", B4 Paper Weight : 60 to 90 gsm
	Tri-fold	Paper Size : A4, Letter Paper Weight : 60 to 90 gsm
Paper Capacity*1	Tri-fold	40 sheets
Dimensions*2		W 200 x D 725 x H 1165 mm
Weight		40 kg

Note Optional for D2 Finisher / D2 Finisher with Booklet Maker.
*1: 64 gsm paper. *2: The size of width and height when Finisher is installed.

Folder Unit CD1 (Optional)

Item		Description
Folding	Z Fold Half Sheet	Paper Size : A3, 11 x 17", B4 Paper Weight : 60 to 90 gsm
	Tri-fold	Paper Size : A4, Letter Paper Weight : 60 to 90 gsm
Paper Capacity*1	Tri-fold	40 sheets
Power Supply*2		AC220-240 V, 0.6 A, 50 / 60 Hz common
Maximum Power Consumption		120 W or less (AC 220 - 240 V +/- 10 %)
Dimensions*3		W 232 x D 726 x H 991 mm
Weight		53 kg

Note: Optional for C3 Finisher / C3 Finisher with Booklet Maker.
*1: 64 gsm paper. *2: Power supply separate from the main unit is required. *3: The size of width and height when Finisher is installed.

Specifications of ApeosPort-V / DocuCentre-V 7080 / 6080

C3 Finisher / C3 Finisher with Booklet Maker (Optional)

Item		C3 Finisher	C3 Finisher with Booklet Maker
Type	Output Tray	Sort / Stack	
	Finisher Tray	Sort (Offset available) / Stack (Offset available)	
	Booklet Tray	-	Sort / Stack
Paper Size	Output Tray	Max. : A3, 12 x 18" (305 x 457 mm) Min. : Postcard (100 x 148mm)	Max. : 12 x 18" (305 x 457 mm) Min. : Postcard (100 x 148mm)
	Finisher Tray	Max. : A3, 12 x 18" (305 x 457 mm) Min. : B5	Max. : 12 x 18" (305 x 457 mm) Min. : B5
	Booklet Tray	-	Max. : A3, 12 x 18" (305 x 457 mm) Min. : B5
Paper Weight	Output Tray	52 to 250 gsm	
	Finisher Tray	52 to 250 gsm	
	Booklet Tray	-	60 to 105 gsm*1
Paper Capacity*2	Output Tray	500 sheets (A4)	
	Finisher Tray	[Without Stapling] A4 : 3000 sheets B4 or larger : 1500 sheets Mixed Size Stacking*3 : 300 sheets [With Stapling] A4 : 200 sets (single stapling) , 100 sets (dual stapling) , or 3000 sheets B4 or larger : 100 sets, or 1500 sheets Mixed Size Stacking*3 : 70 sets or 200 sheets	[Without Stapling] A4 : 1500 sheets B4 or larger : 1500 sheets Mixed Size Stacking*3 : 300 sheets [With Stapling] A4 : 200 sets, or 1500 sheets B4 or larger : 100 sets, or 1500 sheets Mixed Size Stacking*3 : 70 sets or 200 sheets
	Booklet Tray	-	20 sets*4
Staple	Capacity	50 sheets (90 gsm or less*5)	
	Paper Size	Max. A3, 11 x 17", Min. B5 LEF, 8 x 10" (203 x 254 mm)	Max. A3, 11 x 17", Min. B5
	Position	Single stapling, Dual stapling	
Punch*6	Number of Holes	2-hole / 4-hole punch or 2-hole / 3-hole punch (US Specifications)	
	Paper Size	A3, 11 x 17", B4, A4*7 , A4 LEF, Letter*7 , Letter LEF, B5 LEF, 7.25 x 10.5" (184 x 267 mm) , 8 x 10" (203 x 254 mm) , 16K (194 x 267 mm) , Covers A4 (223 x 297 mm) , 9 x 11" (229 x 279 mm) , 215 x 315 mm, 8.5 x 13" (216 x 330 mm) , Legal, 11 x 15" (279 x 381 mm) , 8K (267 x 388 mm)	
	Paper Weight	52 to 200 gsm	
Booklet Finishing	Capacity	-	Saddle Staple : 16 sheets*8 Middle-Fold : 5 sheets Single Fold : 1 sheets
	Paper Size	-	Max. : A3, 11 x 17" Min. : B5
	Paper Weight	-	Saddle Staple : 60 to 105 gsm Middle-Fold : 60 to 105 gsm Single Fold : 60 to 105 gsm
Dimensions*9		W 788 x D 589 x H 1056 mm W 1023 x D 726 x H 1056 mm (When Folder Unit CD1 is installed)	W 850 x D 589 x H 1056 mm W 1082 x D 726 x H 1056 mm (When Folder Unit CD1 is installed)
Weight		48 kg 100 kg (When Folder Unit CD1 is installed)	65 kg 117 kg (When Folder Unit CD1 is installed)

Note: C3 Finisher requires Transport Unit S1.
Note: C3 Finisher with Booklet Maker requires Transport Unit S1.
*1: The basis weight of a cover sheet shall be equal to or less than 250 gsm. *2: 64 gsm paper. *3: When larger size sheets are stacked on top of smaller size sheets. *4: When the output paper size is the same. *5: Up to 65 sheets can be stapled when the C3 Finisher Staple Unit 65 Sheets is installed. However, depending on the paper type, incorrect stapling such as uneven edge alignment of sets may occur. *6: Optional. *7: 3-hole punch is not applicable. *8: Saddle Staple capacity varies depending on how heavy the cover is. Booklet may not be tightly closed depending on the size or type of the paper. *9: Inner connector within the body is excluded.

Notes
1) If the storage media (such as hard disk drives) of the base unit fail, loss of received data, accumulated data, registered setting data, etc. may occur. In no event shall Fuji Xerox be liable for any damages whatsoever arising from loss of data.
2) Functional spare parts will be available for at least 7 years after the product is no longer manufactured.
3) The product specifications, appearance and other details in this catalog are subject to change without notice for improvements.

D2 Finisher / D2 Finisher with Booklet Maker (Optional)

Item		D2 Finisher	D2 Finisher with Booklet Maker
Type	Output Tray	Sort / Stack	
	Finisher Tray	Sort (Offset available) / Stack (Offset available)	
	Booklet Tray	-	Sort / Stack
Paper Size	Output Tray	Max. : A3, 12 x 18" (305 x 457 mm) Min. : Postcard (100 x 148mm)	
	Finisher Tray	Max. : A3, 12 x 18" (305 x 457 mm) Min. : B5, 8 x 10"	Max. : A3, 12 x 18" (305 x 457 mm) Min. : B5
	Booklet Tray	-	Max. : A3, 12 x 18" (305 x 457 mm) Min. : A4, Letter
Paper Weight	Output Tray	52 to 250 gsm	
	Finisher Tray	52 to 200 gsm	
	Booklet Tray	-	60 to 220 gsm
Paper Capacity*1	Output Tray	500 sheets (A4)	
	Finisher Tray	[Without Stapling] A4 : 3000 sheets B4 or larger : 1500 sheets Mixed Size Stacking*2 : 350 sheets [With Stapling] A4 : 200 sets, or 3000 sheets B4 or larger : 100 sets, or 1500 sheets	[Without Stapling] A4 : 2000 sheets B4 or larger : 1500 sheets Mixed Size Stacking*2 : 300 sheets [With Stapling] A4 : 200 sets, or 2000 sheets B4 or larger : 100 sets, or 1500 sheets
	Booklet Tray	-	20 sets*3
Staple	Capacity*1	100 sheets (80 gsm or less)*4	
	Paper Size	Max. : A3, 11 x 17" Min. : B5 LEF	
	Position	Single stapling, Dual stapling , 4 place*5	
Punch	Number of Holes	2-hole / 4-hole punch or 2-hole / 3-hole punch (US Specifications)*6	
	Paper Size	A3*6 , 11 x 17"*6 , B4, A4, A4 LEF*6 , Letter, Letter LEF*6 , B5 LEF, 7.25 x 10.5" LEF (267 x 184 mm)*6 , 8 x 10" (203 x 254 mm) , 8 x 10" LEF (254 x 203 mm)*6 , 16K LEF (267 x 194 mm)*6 , Covers A4 LEF (223 x 297 mm)*6 , 9 x 11" (229 x 279 mm)*6 , 215 x 315 mm, 8.5 x 13" (216 x 330 mm) , Legal, 11 x 15" (279 x 381 mm)*6 , 8K (267 x 388 mm)*6	
	Paper Weight	52 to 200 gsm	
Booklet Finishing	Capacity	-	Saddle Staple : 15 sheets*7 Middle-Fold : 5 sheets Single Fold : 1 sheets
	Paper Size	-	Max. : A3, 12 x 18" (305 x 457 mm) Min. : A4, Letter
	Paper Weight	-	Saddle Staple : 60 to 90 gsm*8 Middle-Fold : 60 to 105 gsm Single Fold : 60 to 220 gsm
Interposer*9	Paper Size	Max. A3 Min. B5	Max. : A3, 11 x 17" Min. : B5 LEF
	Paper Weight	64 to 220 gsm	60 to 220 gsm
	Paper Capacity*1	200 sheets	
Power Supply*10		AC220-240 V +/- 10 %, 0.8 A, 50 / 60 Hz common	
Maximum Power Consumption		203 W or less (AC 220 - 240 V +/- 10 %)	
Dimensions		W 1045 x D 725 x H 1165 mm W 1245 x D 725 x H 1165 mm (With Folder Unit D2)	W 1050 x D 725 x H 1165 mm W 1250 x D 725 x H 1165 mm (With Folder Unit D2)
Weight		105 kg 145 kg (With Folder Unit D2)	135 kg 175 kg (With Folder Unit D2)

*1: 64 gsm paper. *2: When larger size sheets are stacked on top of smaller size sheets. *3: Paper may not be accepted depending on paper type and other usage conditions. *4: The staple capacity is 65 sheets for the size exceeding A4 or letter size.The capacity may be less than 100 for the paper heavier than 80 gsm. *5: 4 places stpling is available for A4 LEF, letter LEF only. *6: 4-hole punch is available for these sizes. *7: When cover is applied the maximum is 14 sheets. *8: Up to 220 gsm covers are supported, With 91 to 220 gsm cover, 64 to 80 gsm paper can be used for text pages. *9: Nothing will be printed on the sheets loaded in the Interposer. *10: Power supply separate from the main unit is required.

All product names and company names mentioned in this brochure are trademarks or registered trademarks of their respective companies.

Reproduction Prohibitions Please note that reproduction of the following is prohibited by law :
Domestic and foreign currencies, government-issued securities, and national bonds and local bond certificates. Unused postage stamps, post cards, etc. Certificate stamps stipulated by law. Reproducing works forming the subject matter of copyright (literary works, musical works, paintings, engravings, maps, cinematographic works, drawings, photographic works, etc.) is not permitted unless the reproduction is for the purpose of personal use, family use or other similar uses within a limited circle.

For Your Safety
Before using the product, read the Instruction Manual carefully for proper use. Use the product with the power source and voltage specified. Be sure to establish ground connection. Otherwise, electronic shock may result in the case of a failure or short circuit.

FUJIFILM

For more information or detailed product specifications, please call or visit us at

FUJIFILM Business Innovation Asia Pacific Pte. Ltd.
(Formerly known as Fuji Xerox Asia Pacific Pte. Ltd.)
Reg. No. 199202000004 (993478-A) | ST No. W10-1808-32000018

Head Office:
Ground Floor, Axis Business Park, Block C, No. 10 Jalan Bersatu 13/4,
46200 Petaling Jaya, Selangor, Malaysia.
Tel: 03-7882 2888 Fax: 03-7882 2828 Customer Service Hotline: 1300-88-1163

fujifilm.com/fbmy

Branches:
Penang: No. 3-G, 3-1 & 3-2, Persiaran Bayan Indah, Bayan Bay, 11900 Bayan Lepas Penang.
Tel: 04-643 5000 Fax: 04-644 4677

Johor Bahru: No.21 & 23, Jalan Setia Tropika 1/28, Taman Setia Tropika, 81200 Kempas, Johor Bahru.
Tel: 07-238 7868 Fax:07-238-2678

Melaka: No.17, Jalan KL3/11, Kota Laksamana, 75200 Melaka.
Tel: 06-281 0466 Fax: 06-281 0408

Kota Kinabalu: Block K, Lot 65, Ground-5th Floor, KK Time Square, 88100 Kota Kinabalu, Sabah.
Tel: 088-486 888 Fax: 088-486 668

Kuching: 201, Lot 3050, Eastmoore Centre, 2 1/2 Mile Jalan Rock, 93200 Kuching, Sarawak.
Tel: 082-240 633 Fax: 082-418 733

This catalog includes Fuji Xerox product(s), licensed from Xerox Corporation. The distributor of the product(s) is FUJIFILM Business Innovation Corp.
Xerox, Xerox and Design, Fuji Xerox and Design as well as SquareFold, FreeFlow, VIPP and Versant are registered trademarks or trademarks of Xerox Corporation in Japan and/or other countries.

FUJIFILM and FUJIFILM logo are registered trademarks or trademarks of FUJIFILM Corporation.
DocuWorks registered trademark or trademark of FUJIFILM Business Innovation Corp.

The information is as of April, 2021.